



IZspirational Outlook

A year in review and our future!



*The Izzy Foundation is a nonprofit in Providence, Rhode Island whose mission is to design, fund and IZspire creative projects and programs that will help families **LIVE, LOVE, LAUGH and PLAY** during and after cancer.*

IZspirational Journey



The inspiration for The Izzy Foundation came from Isabelle Marie Wohlrab (Izzy), who was diagnosed with Stage 4 rhabdomyosarcoma cancer two weeks after her first birthday. Izzy maintained an incredible spirit over the next 2 1/2 years and spread joy and happiness to everyone who met her. Through her grace and determination, she showed everyone that she reached a glimpse of just how beautiful life can be. Even after Izzy earned her angel wings, she has inspired her parents, family, friends and countless others to continue with her philosophy to **LIVE, LOVE, LAUGH AND PLAY** through The Izzy Foundation. Initially created to defray the costs of Izzy's stem-cell transplant in Germany, the Foundation now seeks to design spaces, provide services and support to children with cancer and their families by implementing inpatient and outpatient services for pediatric patients at Hasbro Hospital, in Providence, Rhode Island, and nationwide.

Since 2011 when we began our IZspirational journey, we have raised over \$1,000,000 through fundraisers, donations, merchandise sales, and various other initiatives.

Together we have made it possible to provide many services for the families of pediatric cancer patients. Your contributions help with our many projects including: the building, design and creation of IZspiring spaces like the Izzy Family Room, a special playground in Pinecrest, NC, and the future Izzy Surgical Waiting Room at Hasbro Children's Hospital in Providence, RI, as well as The Izzy Family Room programs and activities, scholarships for pediatric cancer survivors and their siblings, and our Adopt-A-Family holiday program. Through the continued support of our donors and friends, we hope to provide even more services in the near future!

2017 GOALS

- Design and renovate the Hasbro Children's Hospital Pediatric Surgical Waiting room and create two surgical family consulting spaces
- Increase meals in The Izzy Family Room
- Provide more wellness days in The Izzy Family Room
- Increase academic scholarship funding
- Continue to provide comfort kits, i.e. toiletries and snacks, to families
- Maintain and develop additional program for children and families

Many Thanks

FROM THE WOHLRAB FAMILY:

*Thank you to all of our volunteers, sponsors and friends for helping us to make the last 5 years so IZspiring. Along the way, we have worked to help children with cancer and their families to **live, laugh, love and play**...just like Izzy did.*

Whether your help and donations have gone to the Izzy Family Room, the Izzy Scholarships, the Sandhills Children's Center playground, holiday Adopt-a-family or to the upcoming Izzy Surgical Waiting Room, we truly couldn't have done it without your support. Together, we are looking forward to making an even greater impact over the next 5 years!

Thank you and stay IZspired!



FROM ERIN SCOTT, EXECUTIVE DIRECTOR:



As I reflect on this past year, I have a deep gratitude for the dedicated and hardworking volunteers, interns, staff and hospital employees I am fortunate to work with every day. I know that there is no greater reward than the opportunity to partner with passionate people, and many of The Izzy Foundation's accomplishments are the direct result of your unwavering commitment to the mission.

To all those who contributed this year: our sponsors, donors, those who attended our fundraising events, provided a meal, supported a bereaved family or embraced the scholarship program, and also the individuals who gave of their time, talents and resources – thank you. I sincerely believe our successes would not have been possible without your efforts.

And to the families, thank you for letting me walk some of your journey with you. The Izzy Family Room is a special place, and I am honored to be part of your lives in this home away from home. I have laughed, danced, dined, played and cried with you, and I am IZspired daily by your courage. In the coming year, I commit to listening to your input as we develop new spaces and programs.

I believe the best is yet to come!!!

Meet Our Team!

BOARD MEMBERS

Kyle Wohlrab, MD
Co-Founder & Izzy's Dad

Katina Robison, MD
Co-Founder & Izzy's Mom

Jeannine Connolly, MD
Co-Founder & President

Ashley Stuckey, MD
Co-Founder & Vice President

Lisa Aguiar

John Czerwein, MD

Kenneth Dec

Karin Fuchs, MD

Jennifer Wheeler, *Parent*



EXECUTIVE COMMITTEE

Jennifer Collins
Izzy's Grandma
Accounting & Finance

Melissa Czerwein
Public Relations

Debra Fleming
Creative Design

Jeanne O'Brien
Social Media



ADMINISTRATION

Erin A. Scott, BSW
Executive Director

Rhonda Martin
Administrative Assistant



JUNIOR ADVISORY BOARD

Rachelle Grylls, *survivor*
Elaina Jordan, *sibling*
Elizabeth Jordan, *sibling*
Emmilee Jordan, *sibling*
Emma Wheeler, *survivor*
Garrett Wohlrab, *Izzy's brother*
Hadley Wohlrab, *Izzy's sister*

The Izzy Foundation

P.O. Box 2326

Providence RI 02906

401-331-4999

admin@theizzyfoundation.org

www.theizzyfoundation.org

Financial Perspectives

"The Izzy Family Room is such a wonderful place for the little patients and families to relax and forget about their sickness and gloomy feelings that might surround them when in the hospital."

~Mom

"The Izzy Foundation not only cared for us during treatment and hospital inpatient stays but continues to care for us after treatment by providing scholarships to our children and helping with tuition. Thank you!"

~Parent

THE IZZY FOUNDATION REVENUE 2016

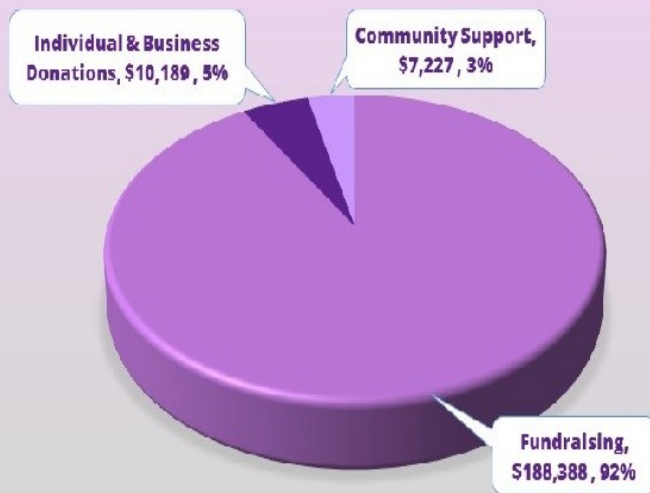

IZspirations 2016

IZZY FAMILY ROOM

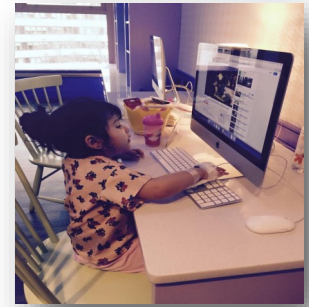

The Izzy Foundation imagined, designed and funded the Izzy Family Room on the 5th floor of Hasbro Children's Hospital. Since its opening in April 2014, the Izzy Family Room has become so much more than anyone anticipated. It is a place for families to come for a cup of coffee, a family dinner or to relax during long hospital stays. There are also weekly yoga classes, family meals, birthday parties, comedy shows, hair cuts and massages, family movie nights and much more. What we couldn't anticipate is the peace families feel when they walk into the Izzy Family Room. The room has become one of the most frequently used spaces in Hasbro Children's Hospital.

The Foundation's creative design team was led by nationally recognized architect Tom Morbitzer from New York City, who donated his time for over two years to make sure this room was a space that would allow families a comfortable place to relax during their long hospital stays. The family space was inspired by Izzy and dedicated in her memory.

The Izzy Foundation is committed to maintaining the Izzy Family Room and facilitating family centered activities. The Foundation's Executive Director, Erin Scott, is continually finding creative ways to provide important services. If you have ideas or donations you would like to make to the Izzy Family Room, e-mail us at admin@theizzyfoundation.org or call us at (401) 331-4999.

HOLIDAY ADOPT-A-FAMILY



The Izzy Foundation understands that the holiday season can be an emotionally and financially challenging time for families who have a child that earned their angel wings, just like little Izzy. Therefore, The Izzy Foundation established an "Adopt-A-Family" program in 2013 for bereaved families.

Thanks to generous sponsors and community members, The Izzy Foundation provides holiday gifts for families who have lost a child to cancer.



Future IZspirations

The Izzy Foundation is excited to partner again with Hasbro Children's Hospital and Thomas Morbitzer to make a new space at the hospital. We are currently raising funds to design and renovate the pediatric surgical waiting room located on the 2nd floor of the hospital. We want every family that walks through the doors at Hasbro Children's Hospital to feel comfortable while their child receives care.

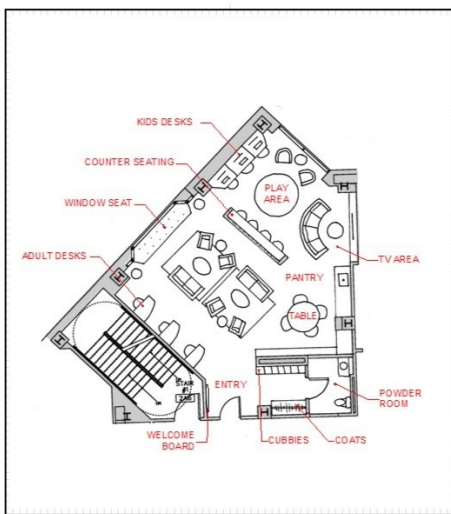

The redesign and renovation of the surgical waiting room at Hasbro Children's Hospital will reflect top notch patient care that the dedicated surgeons and staff already provide. This much needed construction project will provide a comfortable area for families to wait throughout their child's surgery and will include private consultation rooms to discuss the results with their doctor.

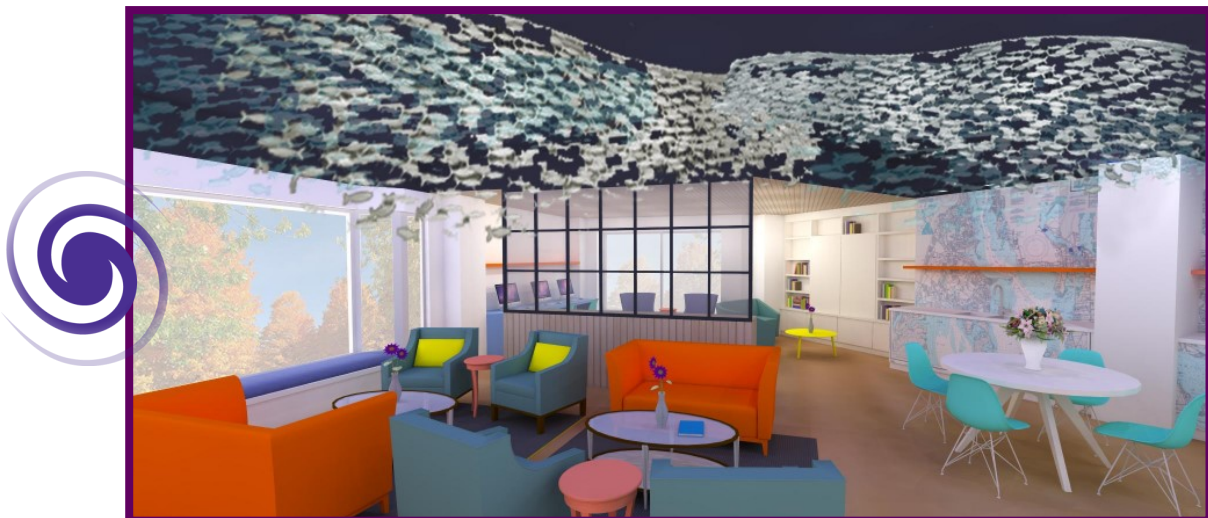

5th Annual Izzy Gala

Our 5th Annual Izzy Gala, "Living In Lilac," was held on Saturday, October 1, 2016 at the Biltmore Hotel in Providence, RI. It was a fabulous and magical evening drenched in shades of purple! Our more than 400 faithful Foundation supporters returned to enjoy fabulous food, an extensive display of exciting and unique silent auction items, a very dynamic live auction, and our signature cocktail. Items included fine art, jewelry, excursion packages and professional sports memorabilia...just to name a few! Gala attendees also enjoyed a moving performance by the Rhode Island Children's Choir. To cap off the evening, Thirty Six Red, our sensational live band, played an exciting set that IZspired many to dance the night away! Thanks to our faithful supporters and over 40 volunteers, we raised over \$130,000 at this year's Gala!



More IZspiring Events 2016



FORE IZZY

The 4th annual "FORE Izzy" Golf Tournament took place at Wannamoisett Country Club in Rumford, RI on June 13, 2016. It was a beautiful day of golf, food, drinks, silent auction, raffle and fun! Even those who didn't golf were welcome to attend dinner and the auction. Some of the great auction items included vacations, signed items from the Boston Bruins, Lady Antebellum concert tickets, golfing packages to Quidnesset and Wannamoisett Country Club, to name a few! Thanks to our loyal supporters, we raised over \$32,000 to help with the ongoing maintenance of The Izzy Family Room and basic operational expenses for The Izzy Foundation!



FEB FEST

The Foundation held our 5th Annual Feb Fest on February 20, 2016 at the Providence G Ballroom. It was a fun filled night of wine tasting from 5 countries provided by Gasbarro's Wines, good food, raffles, casino tables and more that benefited The Izzy Foundation Academic Scholarship Program.

This year, attendees were treated to live music and dancing from the newly formed IZZY ALL STAR BAND (IASB). All the musicians donated their time and talents to support our academic scholarship fund.

Thanks to our loyal supporters, this year's Feb Fest raised over \$24,000 for The Izzy Foundation Scholarship Fund, which was used to award academic scholarships to 24 pediatric cancer survivors and siblings!

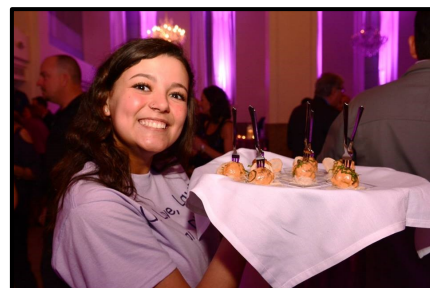
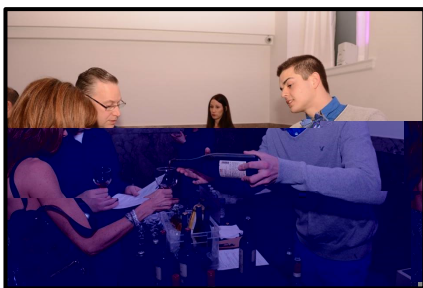



Save the Date

WINTER FEST

(Wine tasting and casino night formerly known as Feb Fest)

Saturday, March 4, 2017

Skyline at Waterplace

1 Finance Way, Providence, RI



DANCING WITH THE DOCTORS

Saturday, April 22, 2017

Twin River Casino

100 Twin River Road, Lincoln, RI

For more information about this event,
please visit <http://www.dwtdocs.com>

5TH ANNUAL GOLF TOURNAMENT

Monday, June, 26 2017

Wannamoisett Country Club

96 Hoyt Avenue, Rumford, RI

6TH ANNUAL IZZY GALA

Saturday, September 23, 2017

Providence Biltmore Hotel

11 Dorrance Street, Providence, RI



*Details and tickets are available on our website at
www.theizzyfoundation.org*

2016 Scholarship Recipients

The Izzy Foundation offers academic scholarships to children with cancer (or survivors of childhood cancer) and to the siblings of those brave children that have battled cancer. In 2016, The Izzy Foundation awarded over \$24,000 in scholarships to 24 young people who have been affected by cancer. The Izzy Foundation offers scholarships in two categories: (1) K-12 grades, and (2) college and higher education. Our Feb Fest Wine Tasting event raised funds to support the Izzy Foundation Scholarship program. The scholarships are presented to the recipients at the Annual Izzy Gala in September.

ELEMENTARY K-12

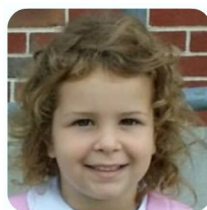

Belle
Survivor



Cameron
Sibling



Colin
Sibling



Gia
Survivor



Jason
Sibling



Jessica
Sibling



Karen
Sibling



Leilani
Survivor

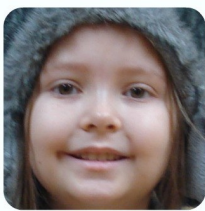

Lia
Survivor



Lydia
Sibling

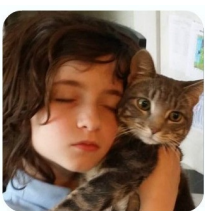

Zachary
Sibling



Zoe
Survivor

COLLEGE & SECONDARY EDUCATION

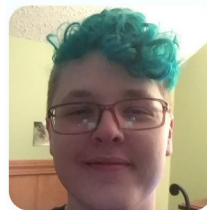

Alexander
Survivor

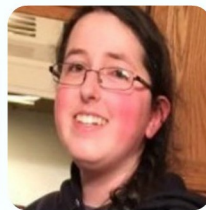

Alexandra
Survivor

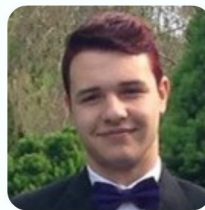

Andre
Survivor



Cody
Sibling



Emily
Sibling

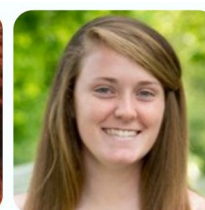

Emily
Survivor

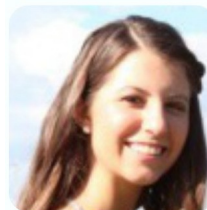

Frankie
Sibling

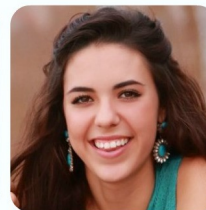

Francesca
Survivor

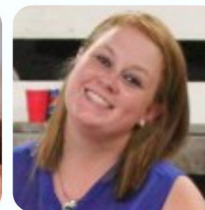

Haley
Sibling



Jason
Survivor

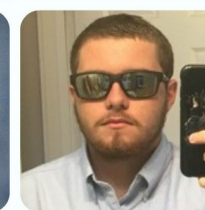

John
Survivor



Juliette
Sibling

Be IZspired!

The Izzy Foundation wouldn't be able to provide services and programs without the wonderful support of those who contribute through cash and in-kind donations.

DONATE:

- ◆ One-time donations, gifts in honor or memory of a loved one, or recurring monthly donations can be mailed to *The Izzy Foundation, P.O. Box 2326, Providence, RI 02906*. Online donations can be made simply and securely at www.theizzyfoundation.org.
- ◆ **COMPANY MATCH PROGRAMS:** If your company has a charitable contribution match program, please contact us to work with you to complete the process.
- ◆ **WORKPLACE PRE-TAX DONATION:** Some organizations, such as the United Way, work with employers to provide recurring, pre-tax donations through payroll deduction.
- ◆ **IN-KIND DONATIONS:** Donations of goods and services are always appreciated and really help to allay the costs of our programs, activities, events, and services.



DONATION IDEAS FOR THE IZZY FAMILY ROOM:

- ◆ Meals
- ◆ In-room snacks
- ◆ Cleaning supplies
- ◆ Crafts, books, DVDs, etc.
- ◆ Hygiene products
- ◆ Specialty Services (e.g. massages, haircuts, manicures, pedicures)



How You Can Help!

FUNDRAISERS:

- ◆ **SPONSOR:** We have opportunities throughout the year for companies and organizations to sponsor an event or activity.
- ◆ **AUCTION DONATIONS:** We have opportunities throughout the year for businesses, restaurants and artists to contribute an auction item for one of our events.
- ◆ **PERSONAL FUNDRAISING:** Invite friends, family, and colleagues to join you in supporting The Izzy Foundation by:
 - participating in a local or national race,
 - setting up a GoFund me account,
 - organizing classroom/school snack/hygiene drives and/or fundraisers with proceeds designated to The Izzy Foundation
- ◆ **UPCOMING FUNDRAISERS:**
 - Winter Fest
 - Dancing With The Doctors
 - FORE Izzy Golf Tournament
 - Izzy Gala



SHOP

Shop at Amazon Smile

(www://smile.amazon.com)

and select The Izzy Foundation as your charity. Amazon sends a percentage of each sale to The Izzy Foundation.

The Izzy Family Room Wish List link:

https://www.amazon.com/gp/registry/wishlist/2R63F92GFB4GZ/ref=cm_wl_rlist_go_v

Supporters & Friends

Thank you to all our volunteers, sponsors, family and friends for supporting and IZspiring us throughout the last five years. Without the generous time and financial resources of our friends and supporters, the Foundation would not be able to touch and impact as many lives as we do today. As we grow, we look forward to adding to our family of IZspired supporters.



IZZY FAMILY ROOM PARTNERS

Alex and Ani
American Mussel Harvesters
Ann Corrao
Avery's Dream Pillowcases
Beaudry Family
Binkeez for Comfort
Bob and Timmy's Pizza
Bring Your Own Improv
Brown University
Bryant University
Clay Buchholz Foundation
Nicole Cannella
Maria Cardarelli
CAT Country 98.1
Coastway Community Bank

Confetti Foundation
Cote Auto Body
Joan Cote
Dave's Marketplace
Bassaly Dias
Dunkin' Donuts
East Providence Baseball
Flashes of Hope
Gator's Pub
Girls Scouts of America
Hasbro Children's Hospital
Kohl's Cares
Johnson & Wales
Johnson & Wales Culinary Arts Museum
Leaving A Mark

Love Your Melon
Malia Crushes Cancer
Susie and Greg Malinsky
The Dorian J. Murray Foundation
Mustang Baseball
Matthew Strong Foundation
Nelly Strong Foundation
Ocean State Outlaws
Part of the Oath
Pawtucket Credit Union
Michelle Proia
Project Sunshine
Re/Max: The Stearns-McGee Team
David Shaw

Simply Enchanted
South Pointe Community Church
Sports System Custom Bags
St. Theresa Cheerleading
Stop & Shop
Jessica Sultaire
TALC—Hasbro's Children's Hospital's
Adolescent Leadership Council
The Catering Gourmet
URI Sigma Delta Tau
Walmart
West Gloucester Elementary
Taylor & Kelly Wood
Yoga with Alyssa

2016 IN-KIND & FINANCIAL SUPPORTERS

**Thank you to all our
volunteers and interns
for their dedication and
IZspiration!**

**Whether in The Izzy
Family Room, at our
fundraisers, and/or
involved in day-to-day
operations, our
volunteers gave over
5000 hours in 2016!**

**If you are interested in
volunteering for
The Izzy Foundation,
please e-mail
volunteers@theizzyfoundation.org
or call us at
(401) 331-4999.**

Christopher & Jill Ackley
Natalya Alexander
Ruben Alvero
Luann Bellefleur
Anthony and Elaine Bertoldi
John Bevilacqua
Ray and Courtney Bilodeau
Andrew and Beverly Blazar
Karen Blodgett
Jonathan Bolano
Steve and Linda Boothe
Ronald and Pauline Bouvier
Kathleen Bowling
Michele Brannigan
Ray and Fran Broderick
Denyce Kehoe Breuil c/o
Gainsight
Jayne Bullen
Jane Butkevich
Wendell and Beth Butler
Mike and Erica Byrnes
Carmody Torrance Sandak &
Hennessey LLP
Christina Chase
Megan Cheney
Gretchen Coleman
Sarah Collins
Coastway Community Bank
Jordan Day
Janice Dilts
Dimeo Construction Company

James and Lisa Domagalski
Richard Doy
Philip and Polly Durpras
Durvin & Company Photog
raphy, Inc.
George Ebet
Matt Ebert
Evolve Apothecary
Ann Fernandes
Laura Flora
Stephanie Freeman
Gary Frishman
Karin Fuchs
Lisa Godfrin-Saulnier
Malcolm Goldenberg
Fred Grant
Grupo Amigos Da Terceira,
Inc.
Margaret Guglielmelli
Frederick and Jennifer Har
ding
Kevin and Nancy Hayden
Kenneth and Helen Hill
Richard and Stephanie
Holmgren
David Interlini
J Marcel Shoes
Lyndsay Jesmain
Gail Julian
Rebecca King
Jean Kluge

Kohls Department Stores
Kreatelier, LLC
Jane La Stella
Laurie Lecomte
Necy Lopes
Kenneth and Ruth Lowe
McIntyre Tate, LLP
John and Megan McMahon
Kristen Rojas and Jorge Mad
den
Tom and Ursula Mahoney
Sharon Marrocco
Dennis and Patricia Mattson
Sherri Maymon
Russell Miller
Leah Moynihan
George and Laurie Newton
Larry and Shelley Parness
John and Kathleen Parry
Brian and Hasel Patel
Richard and Elizabeth Paul
Frank and Donna Pensa
Chanika Phornphutku
William and Susan Picotte
Chantelle Potter
Trina Potter
Malcolm Powell
Brian Randall
Theresa Raposa Darling
Peter Reed
Jack and Kathleen Reich

Cheryl Reidy
Christine Rogers
Nancy Rogers
Sally Rogers
Claire Rork
Caitlin Saint-Aubin
Patrick and Carol Sarkisian
Andrea Schieckel
JoAnne Shanahan
Gregory and Mary Simpson
Lori Sklarski
Sara Skolnick
Kimberly Stad
Stock Culinary Market
Joseph and Michele Sultaire
Catherine Sweet
Tag Technologies, LLC
Lauren Tellier
Debra Thompson
C.J. Tow
Geoffrey and Laura Turner
James and Sharon Vetelino
Blair Washington
George and Suzanne Whalen
Carol Wheeler
Eric Wohlrab
Gary and Claudia Zentmyer
Angelika Zollfrank
Zuzu's of East Greenwich

Sponsors and Donors

A SPECIAL THANK YOU TO OUR VIOLET AND LAVENDER LEVEL SPONSORS:

Daniele, Inc.

Diamond State Financial Group

*Southern New England Healthcare
for Women*

Women & Infants Hospital

2016 SPONSORS

| | |
|--|--------------------------------|
| 21st Century Oncology | I Heart Radio |
| ATR Treehouse | Jeneet, Inc. |
| Alpha Electrical Contractors, Inc. | John Bacon Salon |
| American Mussel Harvesters, Inc. | Scott Langille |
| Amica Mutual Insurance Co. | Lifespan |
| Atlas Medical | Marc Maksim |
| The Aunties | Greg and Susie Malinsky |
| Kent Beck | Marysia's Custom Tailoring |
| Bob's Discount Furniture | Mayforth Group |
| Charitable Foundation, Inc. | Moo.com |
| Bottles Fine Wine | Jill Moore, Jilly Bean Bakes |
| Larry Buckley | Navigant Credit |
| The Catering Gourmet | Union |
| The Cavanagh Company | North Main Radiation Oncology |
| Lauren Cecko, Cakes and Goodies | Mrs. Oberacker |
| The Center for Orthopaedics | Pariseault Builders, Inc. |
| Challenger Soccer | Pensa Family |
| Coastline Emergency Medical Services, Inc. | Michelle Proia |
| Bill and Jenny Collins | Providence Biltmore |
| Daniele, Inc. | Queen B's Cakery |
| Dave's Marketplace - Wickford | RI Convention Center Garage |
| Diamond State Financial Group | Seekonk Grand Prix |
| Down City Parking, LLC | Seven Stars Bakery |
| Elite Physical Therapy | Southern New England |
| Family Financial Group | Healthcare for Women |
| James Fingleton, MD | Stephen Spencer Photography |
| Mark Gasbarro | Thirty 6 Red |
| Germani Title & Closing Services, LLC | Three Sisters |
| Sue Gould | United Parking LLC |
| Hughes Family | University Surgical Associates |
| | Wohlrabbits, Inc. |
| | Women & Infants Hospital |
| | Woodlawn Florist |
| | Wrights Dairy |

2016 AUCTION DONORS

| | | |
|---|--|--|
| The 1661 Inn and Hotel | Fleming's Prime Steakhouse & Wine Bar | Options Photography |
| Manisses | Forrest Fitness | Pane e Vino |
| Adler's Design Center and Hardware | Fran Freshman | Ristorante-Enoteca |
| Alayne White Spa | Julie Freshman | Allegra Parillo |
| Alex and Ani, Charity By Design | Gamm Theatre | Pawtucket Red Sox |
| Janet Alling | Jennifer Gass, MD | Marianne Pellegrino |
| Alyda Karreman, Alyda's Art & Faux, LLC | Goodnight Moon | Pier Liquors |
| Jason Andrade | Gregg's Restaurants and Pubs | Providence Bruins Hockey Club |
| Atlantic Golf Centers, LTD | Gwen Mireille Salon & Spa | Quidnesset Country Club |
| Bacaro Restaurant | Hasbro Inc. | REMAX |
| Barbara Badre | Hotel Providence | Charles Rardin, MD |
| Balanced Interiors | Gene Hutnak Photography | Rhode Island Philharmonic |
| Baystate Financial | Interstate Navigation Company | Rivergreen Resort |
| Bella Mia's Sweet Designs | Island Images | Riverpark Restaurant |
| Bella Pasta Ristorante | Cathy Johansen | Christina Roderick |
| Biltmore Hotel | John Bacon Salon | S & G Salon |
| Binkeez For Comfort | The Kayak Centre of RI | Sandra Lee Salzillo |
| Blackstone Valley Tourism Council | Cheryl Kimber | Santa's Village |
| Blue Dory Inn | King Richard's Faire | Secret Beauty Spa |
| Boston Bruins Hockey | Mary Korbly | Secret Physique |
| Bring Your Own Improv | Koru Eco Spa | Six Flags New England |
| Mike Bryce | Kreatelier | Mathew & Shaz Slater |
| F.J. Cannata | Krissy's Dance and Fitness Studio | Nate & Lexie Solder |
| Nicole Cannella | Margaret Lachut | Southwest Airlines |
| Cardi's Furniture | Doug Lindsay | Sandra Lee Spencer |
| Castello di Borghese Vineyard & Winery | Loon Mountain Resort | Stadium Theatre Performing Arts Center |
| CAT Country 98.1 | Maggie Malvina, Feast and Fettle | Stevie B Sports |
| The Catering Gourmet | Archie, Peyton and Eli Manning | Story Land |
| The Cheesecake Factory | Marriott Hotel and Spa | Catherine Stuckey |
| Chow Fun Food Group | Matunuck Oyster Bar | Thirty 6 Red |
| Coach | Mendon Twin Drive-In | Three Sisters |
| Gretchen Coleman | Mind Body Barre | Total Fitness |
| William and Jennifer Collins | Munroe Dairy | Touched by Green |
| Creative Hair Salon | New England Aquarium | Touchstone Crystal by Swarovski |
| John and Melissa Czerwein | New Hampshire Motor Speedway | Trattoria Romana |
| The Darius Inn | Janice Poirier Newman | Trinity Repertory Company |
| Double Tree by Hilton | Newport Playhouse and Cabaret Restaurant | Sebastian & Lindsey Vollmer |
| Andrea Doyle, MD | Newport Restaurant Group | Wachusett Mountain Ski Area |
| Geri Drivon | Newport Vineyards & Winery | C.C. Wall |
| Rob Dziubek, The Preservation Framer | Nickle Creek Vineyard | Walt Disney World Resort |
| Mark Ebert, Rusty Wallace Racing Experience | Rob & Paige Ninkovich | Wannamoisett Country Club |
| Evolve Apothecary and Spa | North Bowl Lanes | Water Wizz Water Park |
| Facing Thayer | Elizabeth Oberacker, Purestyle Photography | of Westerly |
| John & Lisa Fiascone | Oki Steakhouse | Weekender Wine |
| James Fingleton, MD | | Wells House Bed and Breakfast |
| | | Jen Wheeler |
| | | Wine Time |
| | | Wright's Dairy Farm and Bakery |

The Izzy Foundation is a nonprofit 501 (c) (3) in Providence, Rhode Island whose mission is to design, fund and inspire creative projects and programs that will help families **LIVE, LOVE, LAUGH and PLAY** during and after cancer.



The Izzy Foundation
PO Box 2326
Providence, Rhode Island 02906